Airway Management

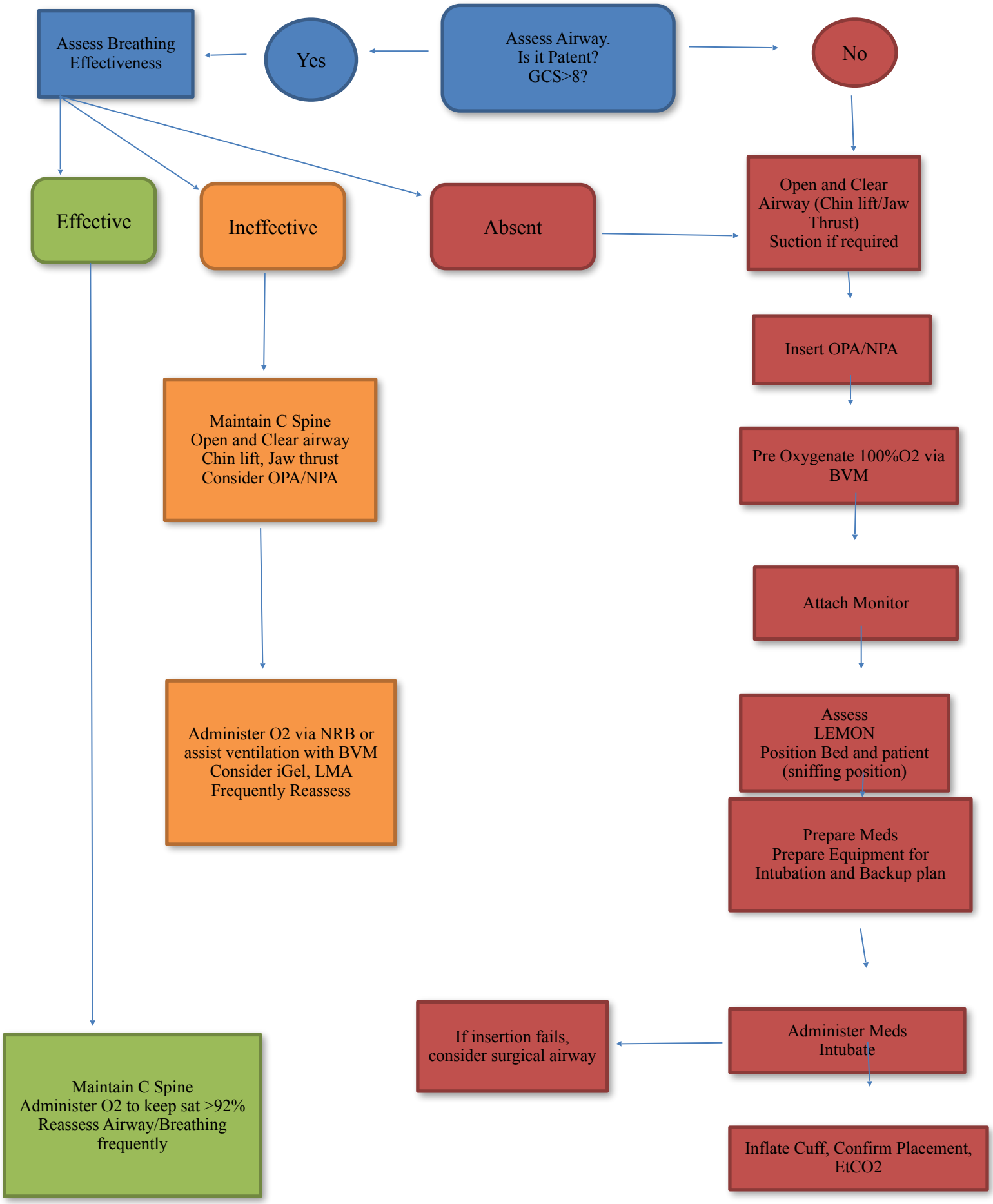

Airway Management

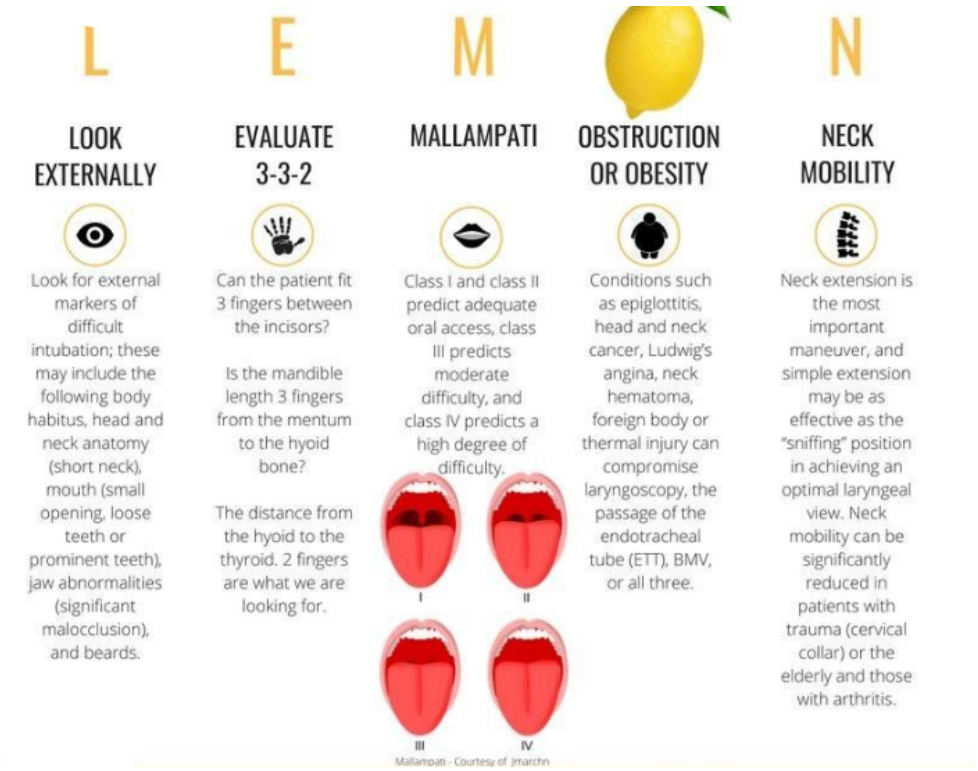

RSI Checklist

T-4

Check self, positions	Check
Consider SMR	Check
Supply oxygen (consider all: NP, HFM, BVM+PEEP)	Check
Activate suction, position	Check
Patient position	Check
IV Access points- identify, start fluid bolus	Check
Attach monitors, cycle BP, **Optimize CV**	Check

T-2

Geardump:	
ETT+10cc syringe, smaller ETT	Check
Laryngoscope, check light	Check
Bougie on chest	Check
CO2 device	Check
Tie device	Check
EGD on standby	Check
Surgical kit on standby, handshake larynx	Check

T-1

Brief drugs	Check
Brief plan A and Plan B	Check
Cycle BP	Check

T

Give drugs	Check
Verbalize 1st look	*
Pass tube	*
Confirm placement, **CO2+**	Check

T+1

Cycle BP	Check
Place OG	Check
Secure and package	Check